

PLAN AT STAIR NO. 2 AREA A – SECOND FLOOR

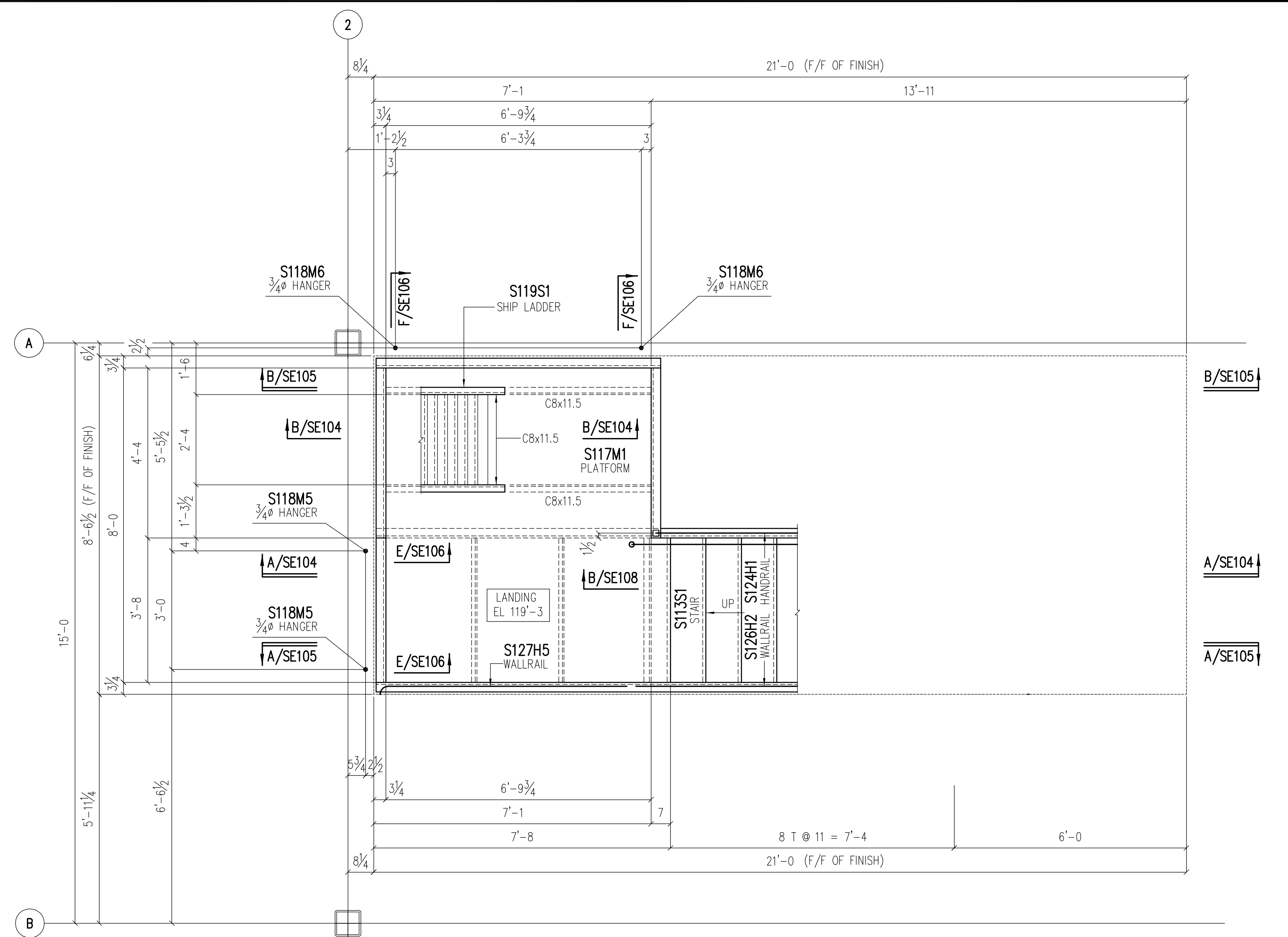

PLAN AT STAIR NO. 2 AREA A – ABOVE SECOND FLOOR

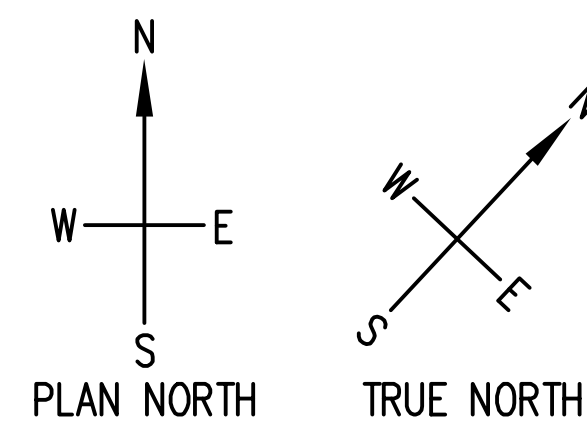

STAIR NOTES
 STRINGERS = C12x20.7
 HEADERS = C8x11.5
 TREADS = 14 GA. PL W/ 2" FILL (TYP)
 LANDINGS = 10 GA. PL W/ 3" FILL
 AND C4x5.4 STIFFENERS
 HANDRAILS = PIPE 1 1/4" STD.

PRINT RECORD					
Date	Quan.	For	Date	Quan.	For
DATE		APPROVAL			
DATE		FIELD USE			

STAIR NO. 2 – AREA A

Rev.	Date	Description	By

IRWIN STEEL
 15740 Highway 114 ~ Justin, Texas 76247
 Phone (817) 636-2508 ~ Fax (817) 636-2506

Job Name: STANDARD PAN STAIR IN STEEL FRAME
 Location: CITY, TEXAS
 Customer: CONTRACTOR
 Architect: ARCHITECT

REF: A702

DRAWN: THX JOB NO: 1138 SHEET NO: SE102
 CHECKED: HAL CAD NO: DATE F