

PLAN AT STAIR NO. 2 AREA A - LOWER LEVEL

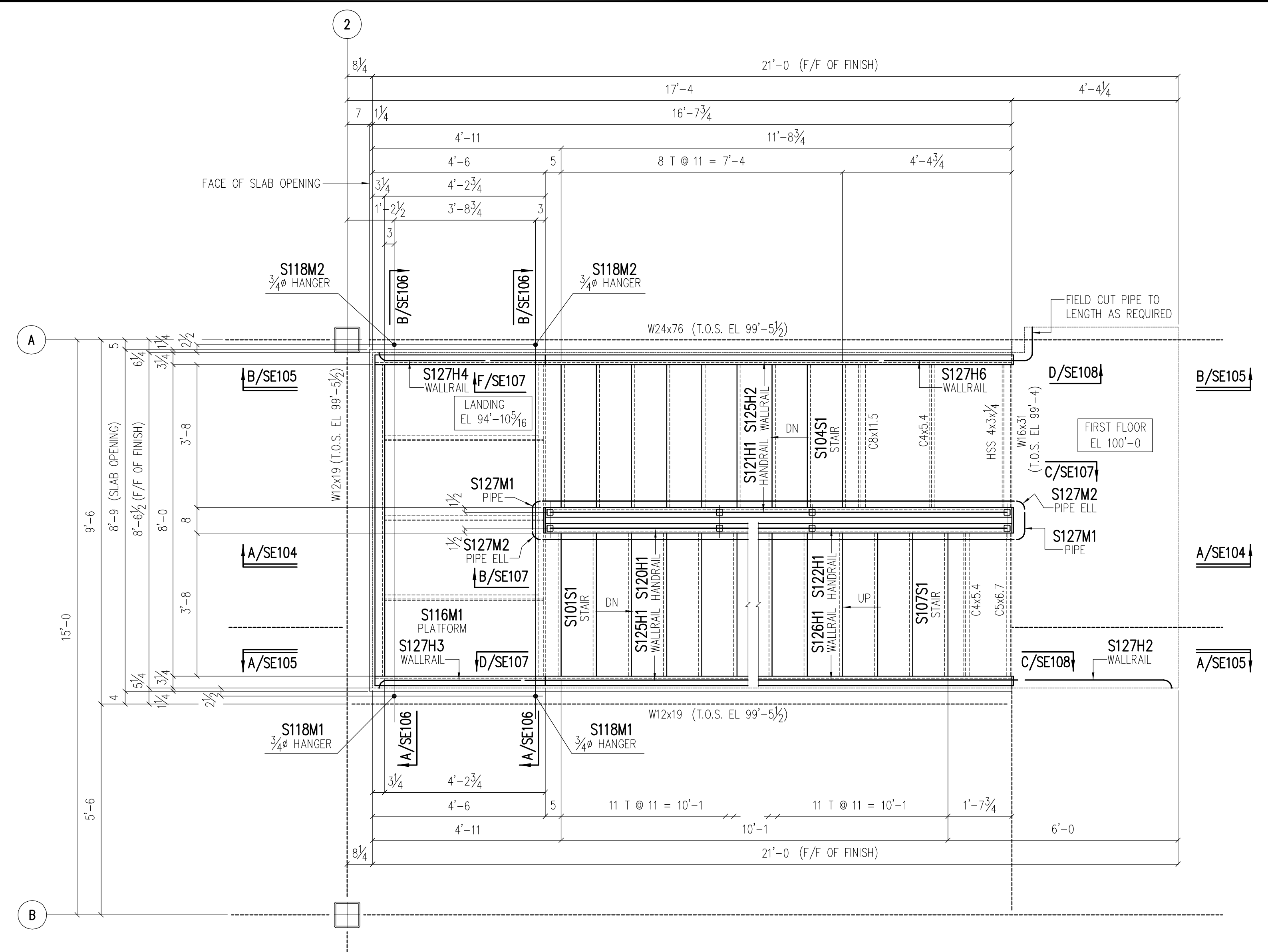

PLAN AT STAIR NO. 2 AREA A - FIRST FLOOR

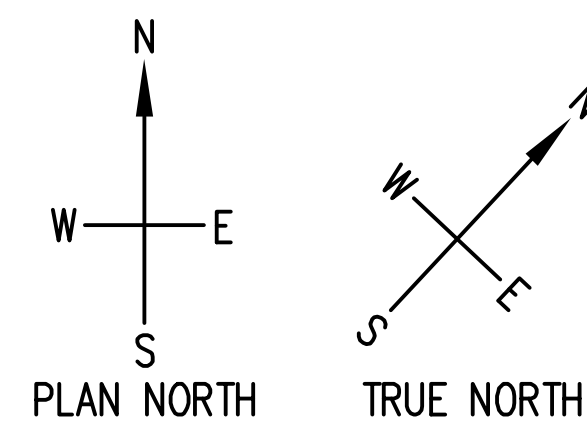

STAIR NOTES
 STRINGERS = C12x20.7
 HEADERS = CBx11.5
 TREADS = 14 GA. PL W/ 2" FILL (TYP)
 LANDINGS = 10 GA. PL W/ 3" FILL
 AND C4x5.4 STIFFENERS
 HANDRAILS = PIPE 1 1/4" STD.

PRINT RECORD					
Date	Quan.	For	Date	Quan.	For
DATE		APPROVAL			
DATE		FIELD USE			

STAIR NO. 2 - AREA A			
Rev.	Date	Description	By

IRWIN STEEL
 15740 Highway 114 ~ Justin, Texas 76247
 Phone (817) 636-2508 ~ Fax (817) 636-2506

Job Name:	STANDARD PAN STAIR IN STEEL FRAME	
Location:	CITY, TEXAS	
Customer:	CONTRACTOR	
Architect:	ARCHITECT	
DRAWN: THX	JOB NO: 1138	SHEET NO: SE101
CHECKED: HAL	CAD NO:	