

Line	Mark	No.	Tot	Description	Length		Piece Mark	Remarks	Weight	Order Item
					Ft	In				
1	S119S1	1	1	SHIP LADDER						
2		1	1	C 8x11.5	10	1 3/4	oS119			
3		1	1	C 8x11.5	10	1 3/4	bS119			
4		1	1	C 8x11.5	0	10 1/16	eS119			
5		1	1	C 8x11.5	0	10 1/16	dS119			
6		18	18	L 2x2x1/4	0	2	eS119			
7		2	2	L 2x2x1/4	0	5 1/2	fS119			
8		2	2	L 4x3x1/4	0	3	gS119			
9		1	1	PIPE 1/4\"/>						

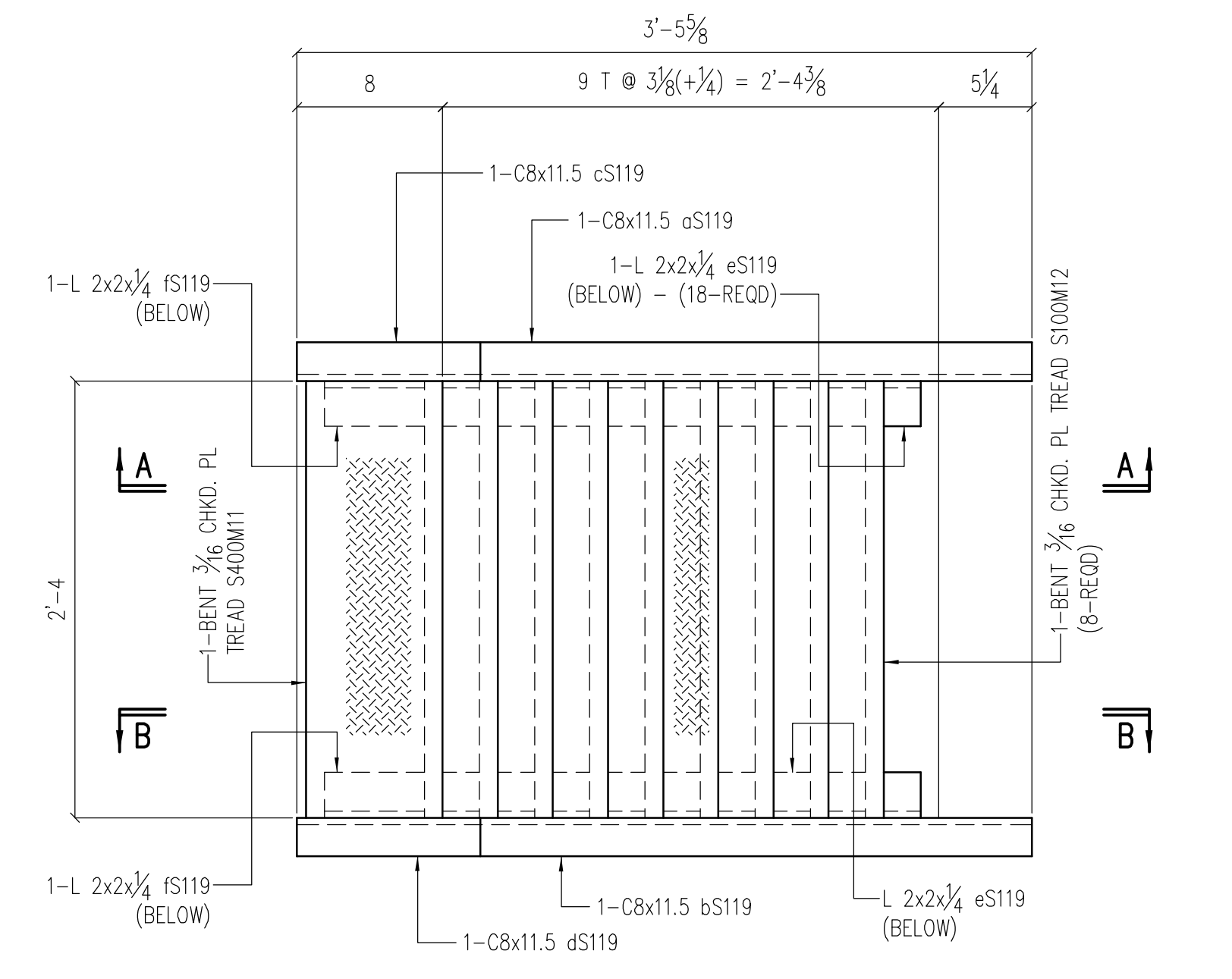

ONE SHIP LADDER S119S1

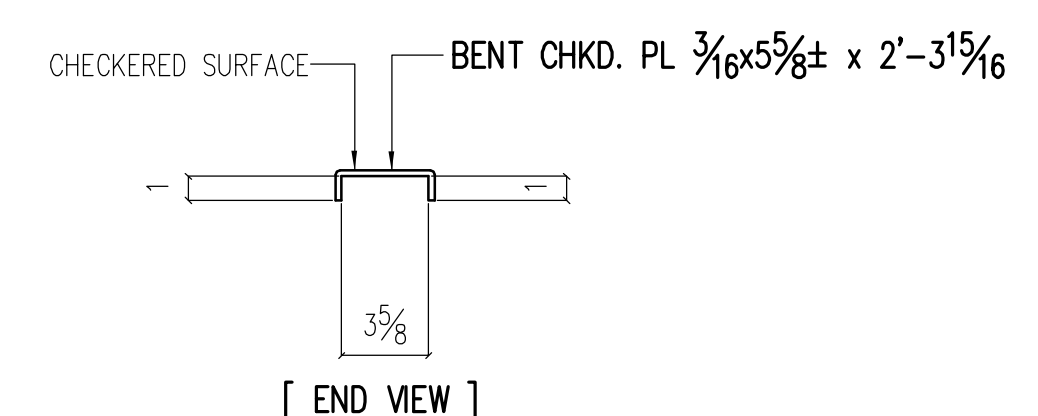

[END VIEW]

ONE TREAD S119M1

SHOP NOTES

- 1. ALL STEEL A36 U.N.
- HOLES: 3/16\"/>
- PAINT: 1 SHOP COAT

STAIR 2 SHIPS LADDER TO ROOF - AREA A

Rev.	Date	Description	By

IRWIN STEEL

15740 Highway 114 ~ Justin, Texas 76247
Phone (817) 636-2508 ~ Fax (817) 636-2506

REF: SE102, SE103, SE104

PRINT RECORD

Date	Quan.	For	Date	Quan.	For

Job Name:	STANDARD PAN STAIR IN STEEL FRAME
Location:	CITY, TEXAS
Customer:	CONTRACTOR
Architect:	ARCHITECT

DRAWN:	THX	JOB NO:	1138	SHEET NO.:	S119
CHECKED:	HAL	CAD NO.:			

SHOP NOTE !
1. ALL PIPE BENDS, 3/16\"/>

FIELD BOLT LIST
2 - 1/2\"/>