

PLAN AT STAIR NO. 2 AREA A – SECOND FLOOR

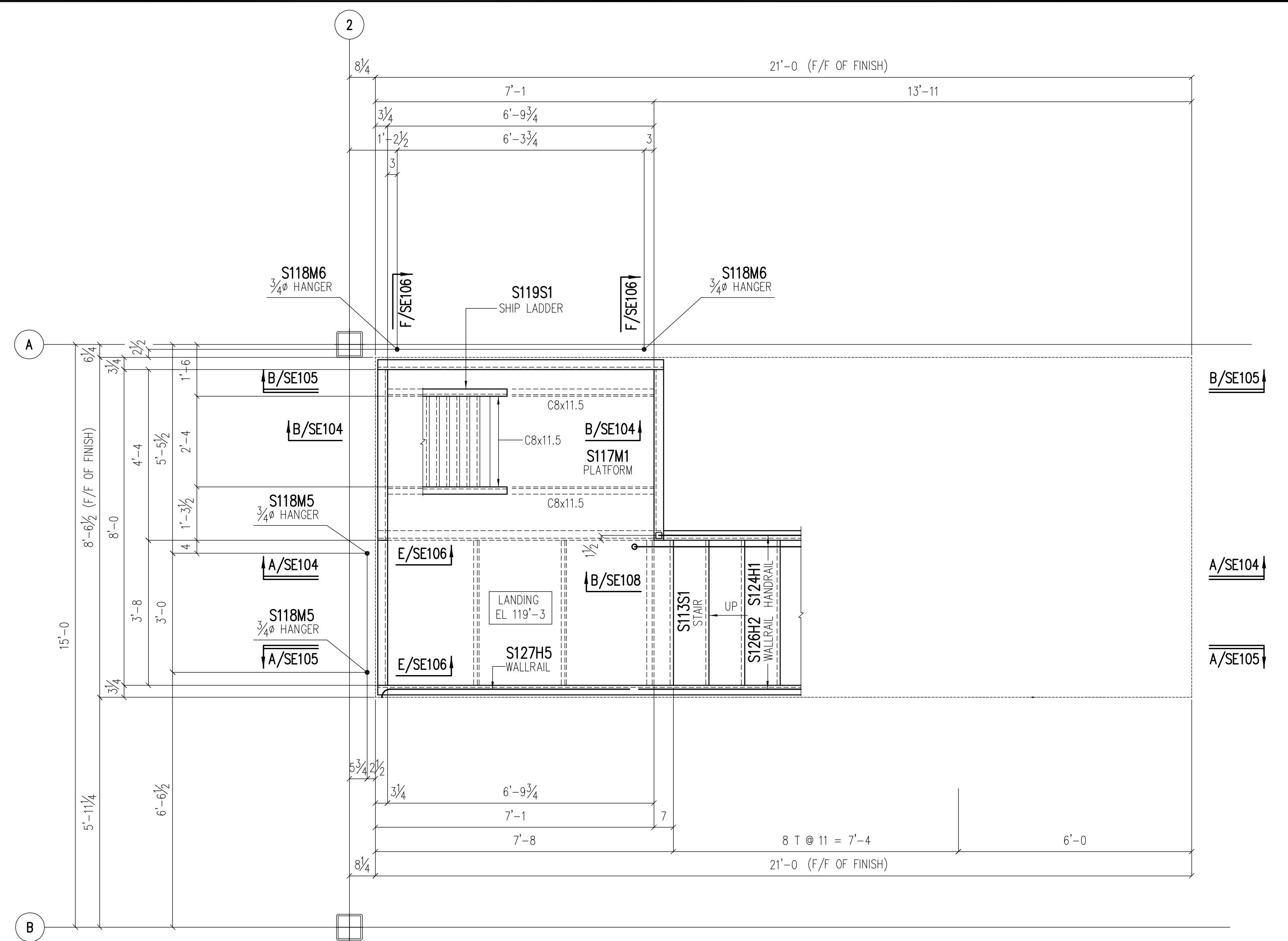

PLAN AT STAIR NO. 2 AREA A – ABOVE SECOND FLOOR

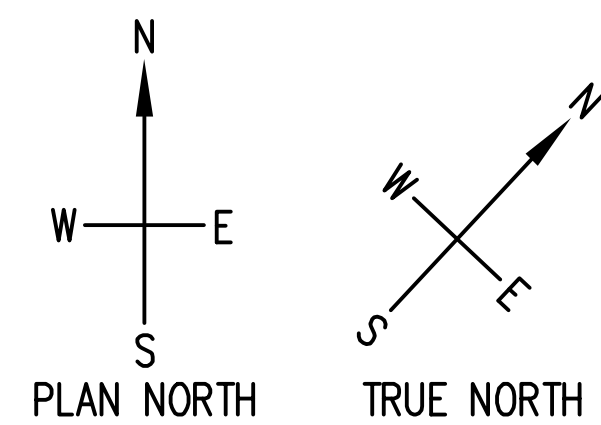

STAIR NOTES
 STRINGERS = C12x20.7
 HEADERS = C8x11.5
 TREADS = 14 GA. PL W/ 2" FILL (TYP)
 LANDINGS = 10 GA. PL W/ 3" FILL
 AND C4x5.4 STIFFENERS
 HANDRAILS = PIPE 1 1/4" STD.

PRINT RECORD					
Date	Quan.	For	Date	Quan.	For
DATE		APPROVAL			
DATE		FIELD USE			

Rev.	Date	Description	By

DATE
F

IRWIN STEEL
 15740 Highway 114 ~ Justin, Texas 76247
 Phone (817) 636-2508 ~ Fax (817) 636-2506

REF: A702

Job Name:	STANDARD PAN STAIR IN STEEL FRAME
Location:	CITY, TEXAS
Customer:	CONTRACTOR
Architect:	ARCHITECT

DRAWN:	THX	JOB NO.:	1138	SHEET NO.:	SE102
CHECKED:	HAL	CAD NO.:			