

PLAN AT STAIR NO. 2 AREA A - LOWER LEVEL

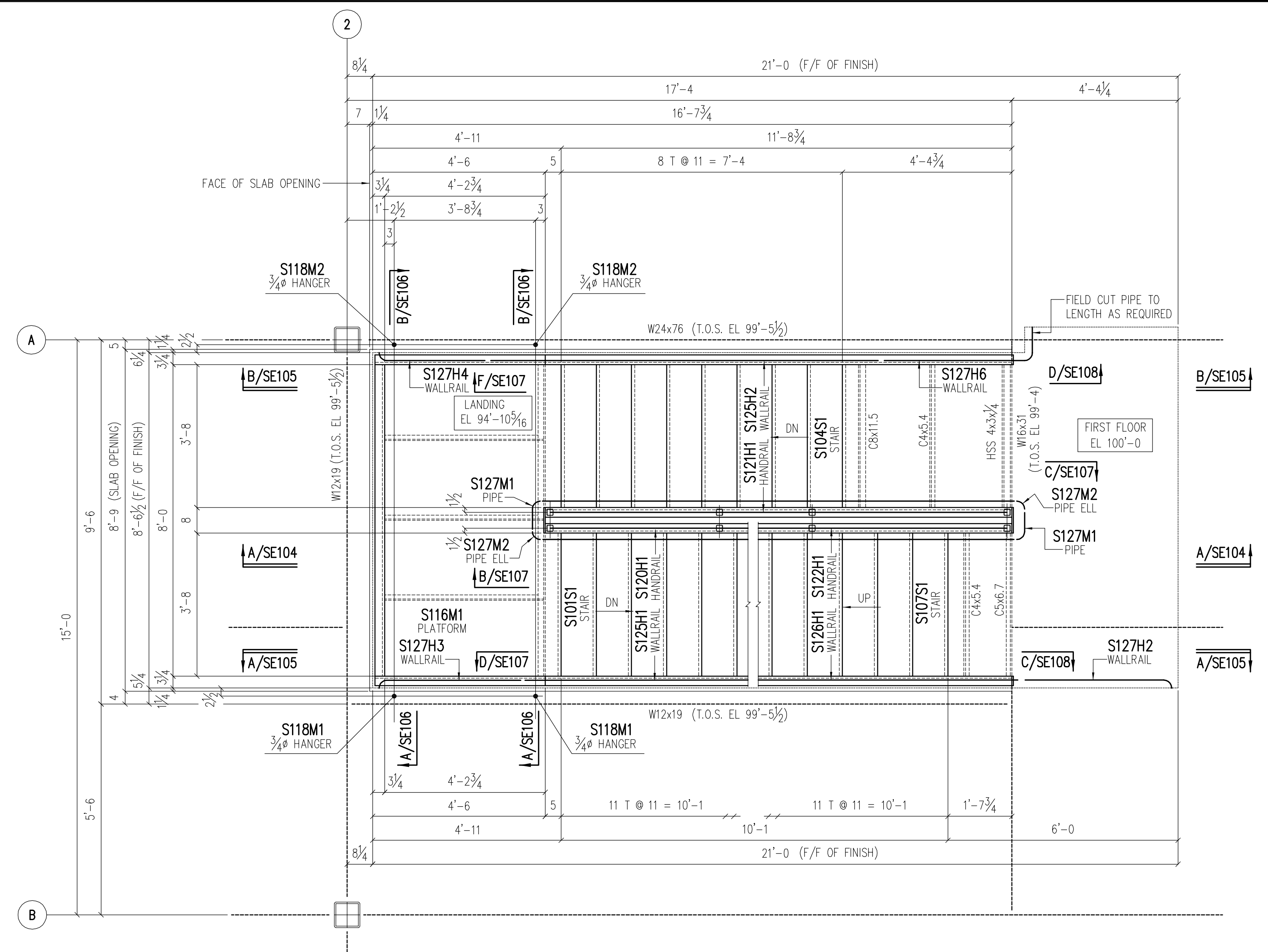

PLAN AT STAIR NO. 2 AREA A - FIRST FLOOR

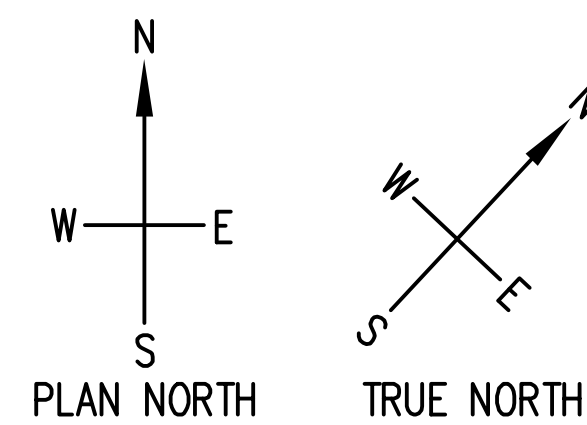

**STAIR NOTES**  
 STRINGERS = C12x20.7  
 HEADERS = CBx11.5  
 TREADS = 14 GA. PL W/ 2" FILL (TYP)  
 LANDINGS = 10 GA. PL W/ 3" FILL  
 AND C4x5.4 STIFFENERS  
 HANDRAILS = PIPE 1 1/4" STD.

PRINT RECORD					
Date	Quan.	For	Date	Quan.	For
DATE		APPROVAL			
DATE		FIELD USE			

STAIR NO. 2 - AREA A

Rev.	Date	Description	By

**IRWIN STEEL**  
 15740 Highway 114 ~ Justin, Texas 76247  
 Phone (817) 636-2508 ~ Fax (817) 636-2506

Job Name: STANDARD PAN STAIR IN STEEL FRAME  
 Location: CITY, TEXAS  
 Customer: CONTRACTOR  
 Architect: ARCHITECT

REF: A702

DRAWN: THX      JOB NO: 1138      SHEET NO: SE101  
 CHECKED: HAL      CAD NO:      DATE F: